

HAYER & BOECKER

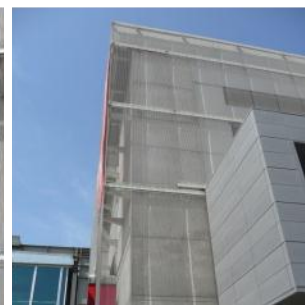

DIE DRAHTWEBER



Messe Bologna, Halle 16/18

Architekt: Studio Cerri
Architect: Associati
Architecte: Engineering, I-
Arquitecto: Mailand

Gewebe:
Specification: EGLA-MONO 4741
Toile:
Tejido:

Anwendung: Fassade
Application: Facade
Application: Façades
Aplicación: Fachada

HAYER & BOECKER · Ennigerloher Str. 64 · 59302 OELDE, Germany
Phone: +49 2522 30-684 · Fax: +49 2522 30-767
E-Mail: architecture@weavingideas.com · Internet: www.weavingarchitecture.com

HAYER & BOECKER



DIE DRAHTWEBER

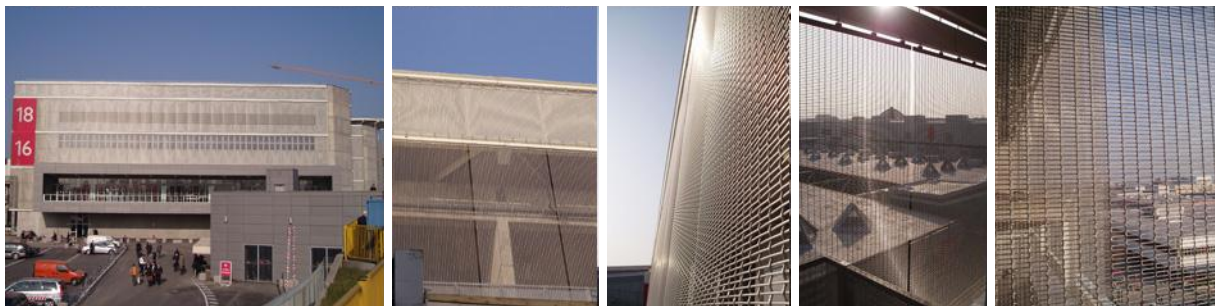

Messe Bologna, Halle 16/18

Architekt: Studio Cerri
Architect: Associati
Architecte: Engineering, I-
Arquitecto: Mailand

Gewebe:
Specification: EGLA-MONO 4741
Toile:
Tejido:

Anwendung: Fassade
Application: Facade
Application: Façades
Aplicación: Fachada

HAYER & BOECKER · Ennigerloher Str. 64 · 59302 OELDE, Germany
Phone: +49 2522 30-684 · Fax: +49 2522 30-767
E-Mail: architecture@weavingideas.com · Internet: www.weavingarchitecture.com